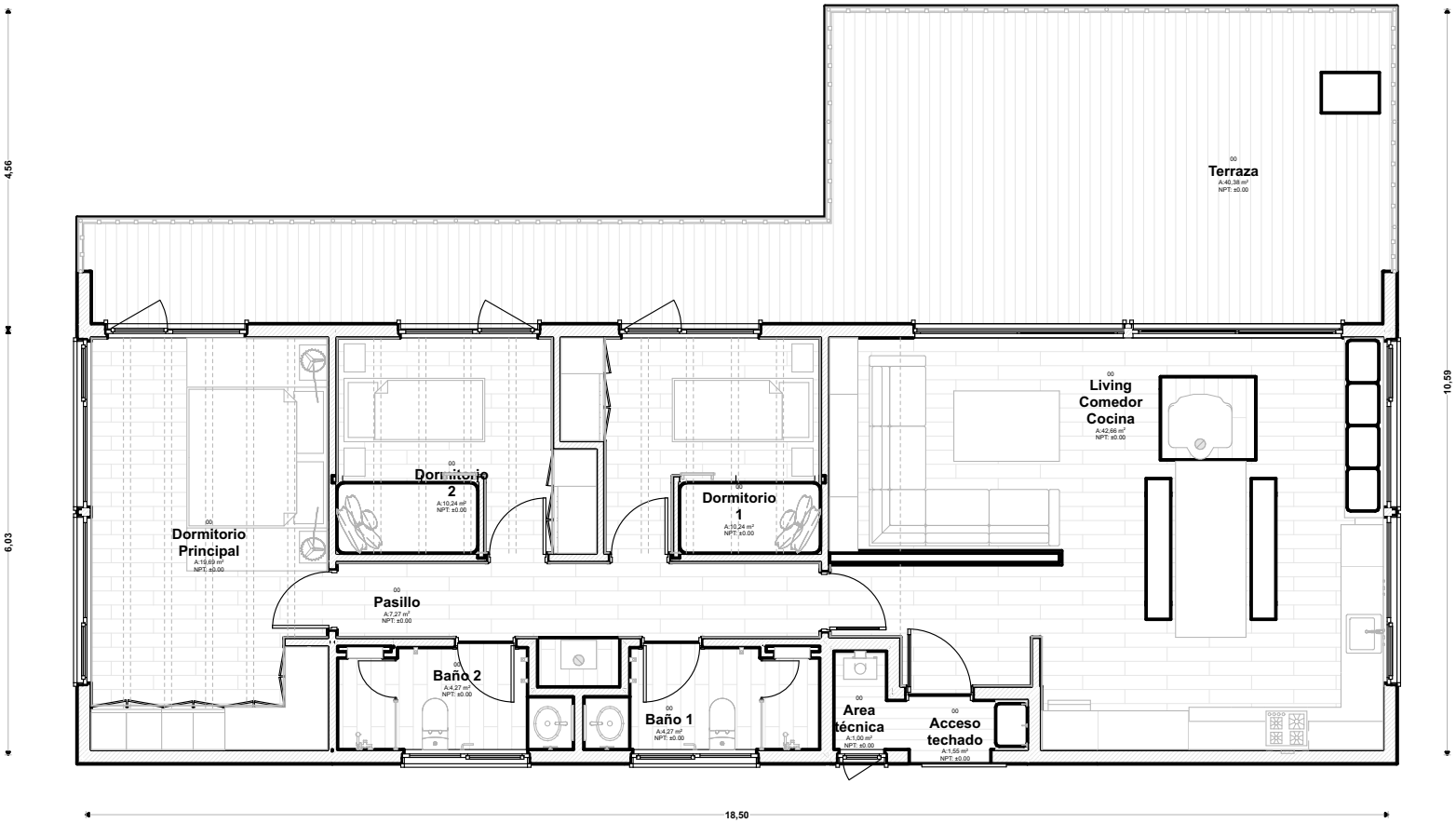
Terraza
A:40,38 m²
NPT: ±0.00
Living
Comedor
Cocina
A:42,66 m²
NPT: ±0.00
Dormitorio
2
A:10,24 m²
NPT: ±0.00
Dormitorio
1
A:10,24 m²
NPT: ±0.00
Dormitorio
Principal
A:16,69 m²
NPT: ±0.00
Pasillo
A:7,27 m²
NPT: ±0.00
Baño 2
A:4,27 m²
NPT: ±0.00
Baño 1
A:4,27 m²
NPT: ±0.00
Area
técnica
A:1,00 m²
NPT: ±0.00
Acceso
techado
A:1,55 m²
NPT: ±0.00
4,56
6,03
10,59
18,50